







- NOTES:**
1. THIS DRAWING IS FOR PLANNING APPLICATION PURPOSES ONLY.
 2. DRAWING NOT TO BE SCALED. FIGURED DIMENSIONS ONLY TO BE USED.
 3. ALL LEVELS TO MALIN HEAD METRES ABOVE DATUM

REFERENCE OSI MAP NO. 3431, 3432, 3492, 3493
ORDNANCE SURVEY IRELAND LICENCE REF NO: EN 0035620

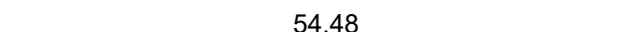
- LEGEND:**
- SUBSTITUTE CONSENT APPLICATION BOUNDARY: 
 - BORD NA MONA LANDOWNERSHIP: 
 - EXISTING GROUND LEVEL: 54.48 
 - PRODUCTION FIELD DRAINS: 
 - EXISTING SILT POND: 
 - MILLED PEAT PRODUCTION FIELDS (2012 ONWARDS): 
 - MILLED PEAT PRODUCTION FIELDS PROPOSED EXTENT (2020 ONWARDS): 
 - TREES: 

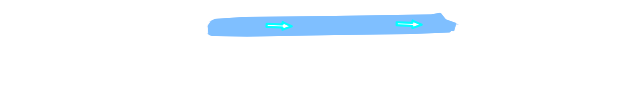
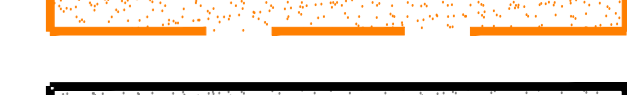

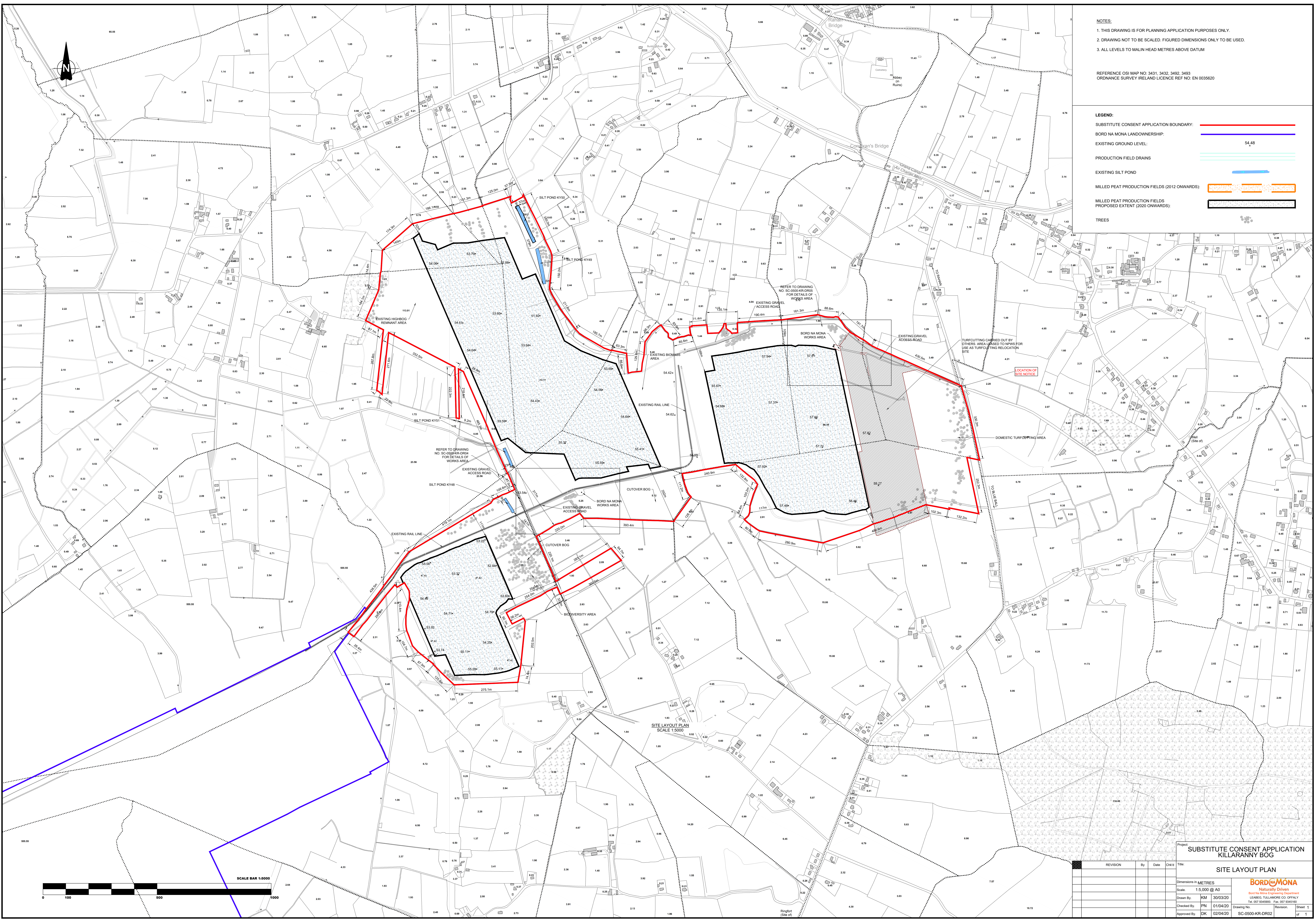
Project: **SUBSTITUTE CONSENT APPLICATION
KILLARANNY BOG**

SITE LAYOUT PLAN

REVISION	By	Date	Chw/g	Title

Dimensions in METRES
Scale: 1:5000 @ A0
Drawn By: KM 30/03/20
Checked By: PN 01/04/20
Approved By: DK 02/04/20

BORD NA MONA
Naturally Driven
Bord na Mona Peat Processing Plant
LEARNCO, TULLAMORE CO. OFFSHALE
Tel: 087 9345000 Fax: 087 9345100

Revision: Sheet 1 of 1